

## Responsibly Produced Peat in process to grant certificate

Date of publication 6 January, 2021

Responsibly Produced Peat intends to grant the RPP-certificate to the company named in this document. This intended decision is based on the fact that the company meets the requirements of the RPP certification scheme version 2.0. The fulfilment of the criteria is checked by an independent qualified inspector, including inspection at location.

During a period of 6 weeks, **from January 6 until February 17, 2021** Responsibly Produced Peat offers parties concerned the opportunity to provide comment on the proposed decision. Questions and comments can be sent to [info@responsiblyproducedpeat.org](mailto:info@responsiblyproducedpeat.org). Without further objections, after this comment period, the certificate will be granted to the company for the location in concern.

Company name	<b>AS Tootsi Turvas</b> Papiniidu 5/1, 80010 Pärnu
Extraction site	Name site: <b>Lavassaare II turbatootmisala</b>
	GPS coordinate entrance peatbog: <b>Latitude : N 58° 34'7.450"</b> <b>Longitude: E 24°21'17.757"</b>
	Total licensed area: <b>201,95 ha</b>
	License information: License number KMIN-125
	

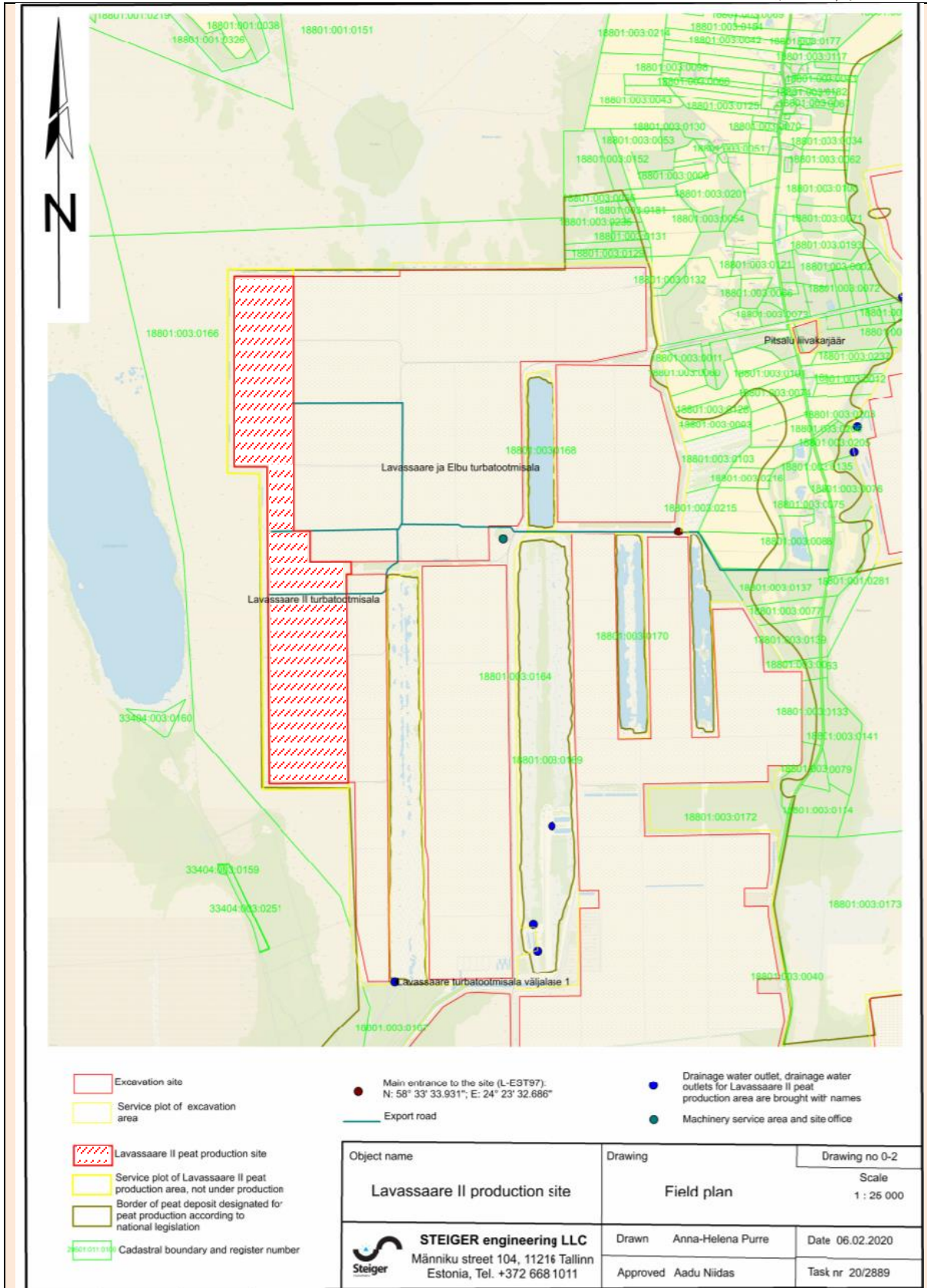

Lavassaare II is shaded in red to clarify the area