

Responsibly Produced Peat in process to grant certificate

Date of publication 1 November, 2021

Responsibly Produced Peat intends to grant the RPP-certificate to the company named in this document. This intended decision is based on the fact that the company meets the requirements of the RPP certification scheme version 2.0. The fulfilment of the criteria is checked by an independent qualified inspector, including inspection at location.

During a period of 6 weeks, from **July 11 until August 22, 2022** Responsibly Produced Peat offers parties concerned the opportunity to provide comment on the proposed decision. Questions and comments can be sent to info@responsiblyproducedpeat.org. Without further objections, after this comment period, the certificate will be granted to the company for the location in concern.

Company name	AS Jiffy Products Estonia Papiniidu 5a/1, 80010 Pärnu
Extraction site	Name site: Ääsmäe
	GPS coordinate entrance peatbog: Latitude : N N 59° 14' 52'' Longitude: E 24° 33' 30''
	Total licensed area: 188.76ha
	License information: License number HARM-004 - LVV/333391

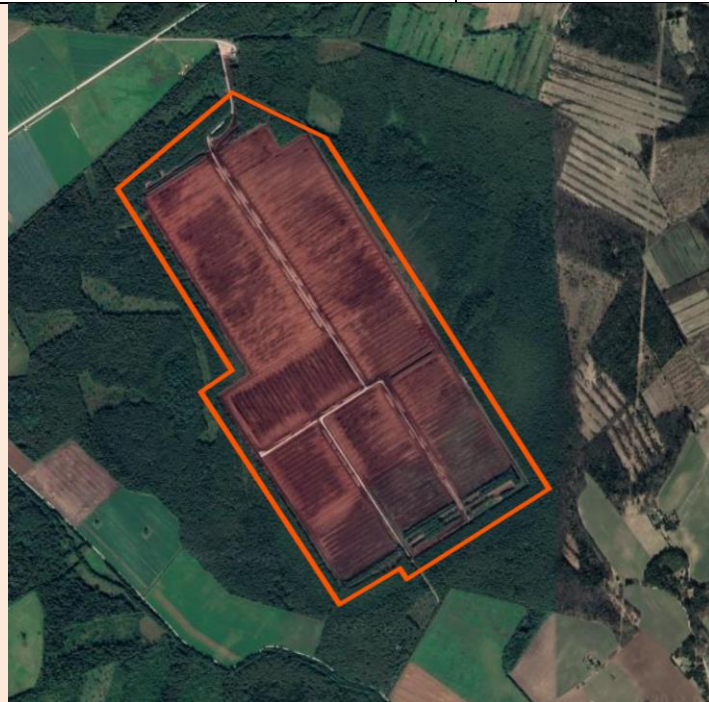

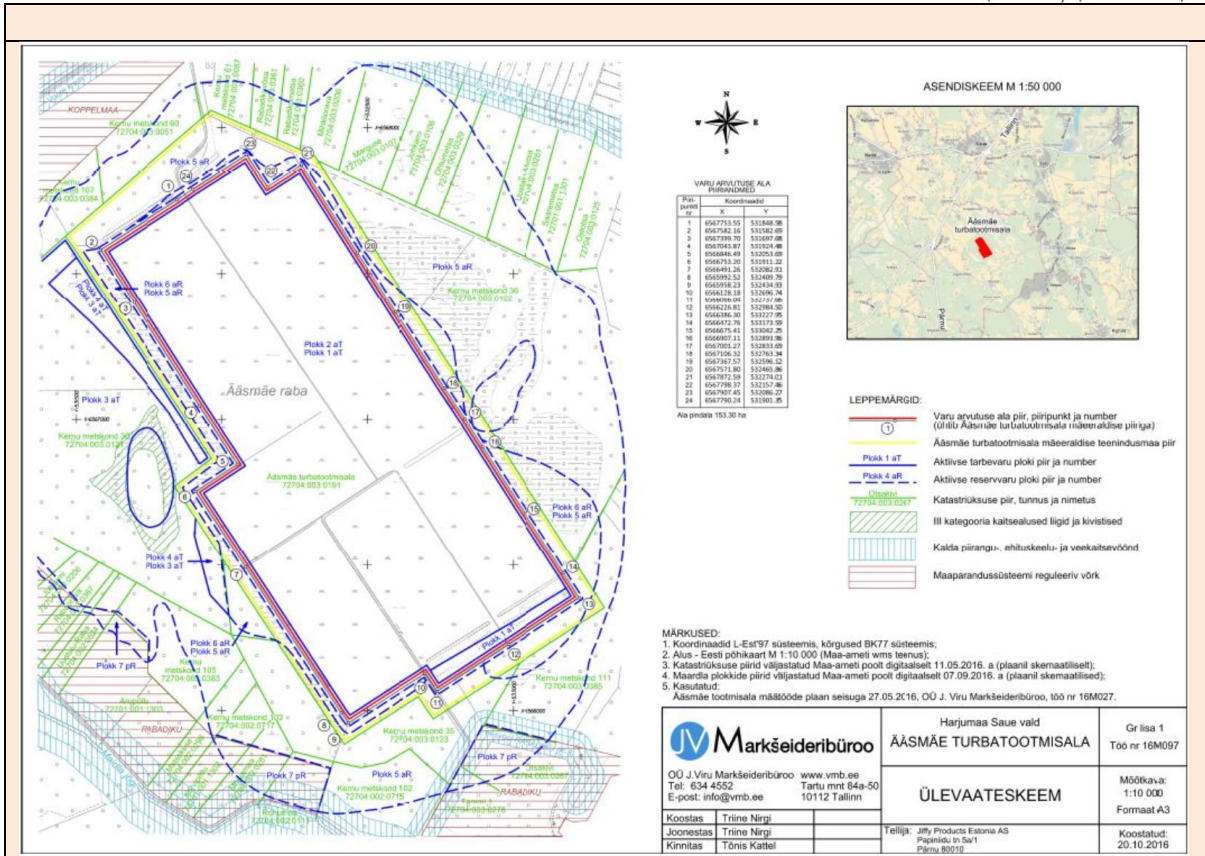

The company is prepared to begin restoration work in the southern parts of the site where production has finished