

Responsibly Produced Peat in process to grant certificate

Date of publication 28 November, 2022

Responsibly Produced Peat intends to grant the RPP-certificate to the company named in this document. This intended decision is based on the fact that the company meets the requirements of the RPP certification scheme version 3.0. The fulfilment of the criteria is checked by an independent qualified inspector, including inspection at location.

During a period of 6 weeks, from **the 28th of November until the 10th of January , 2022** Responsibly Produced Peat offers parties concerned the opportunity to provide comment on the proposed decision. Questions and comments can be sent to info@responsiblyproducedpeat.org. Without further objections, after this comment period, the certificate will be granted to the company for the location in concern.

Company name	ERA Valduse aktsiaselts Metsanurga tn 2, Sõtke village Märjamaa municipality Raplamaa 78318
Extraction site	Name site: Illaste
	GPS coordinate entrance peatbog: Latitude : N58°45'54.309'' Longitude: E 24°20'15.282''
	Total licensed area: 153.09 ha (mining plot)
	License information: License number Rapm-045
<p>Remarks resulting from inspection: The company shall communicate and come to an agreement with the Estonian Land Board about the fact that the borders of the mining plot cross the borders of the service plot in a small part of the area.</p> <p>Link to location on Google earth</p> <p>See next page for license boundaries.</p>	

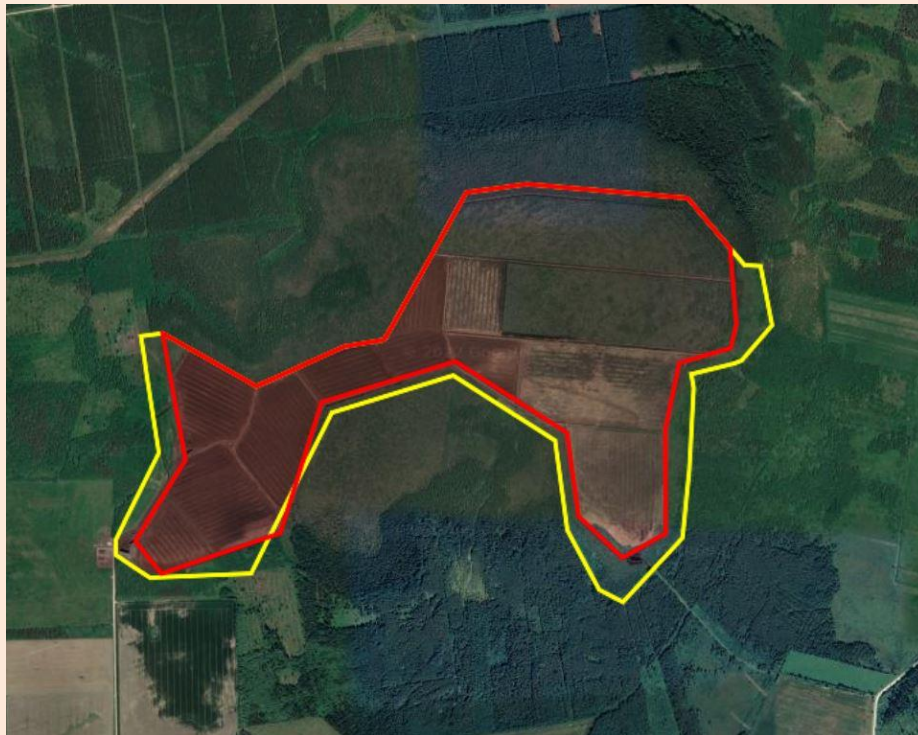

Red =
mining plot
Yellow =
Service plot

