

Responsibly Produced Peat in process to grant certificate

Date of publication November 6, 2023

Responsibly Produced Peat intends to grant the RPP-certificate to the company named in this document. This intended decision is based on the fact that the company meets the requirements of the RPP certification scheme version 3.0. The fulfilment of the criteria is checked by an independent qualified inspector, including inspection at location.

During a period of 6 weeks, from **November 6 until December 18, 2023** Responsibly Produced Peat offers parties concerned the opportunity to provide comment on the proposed decision. Questions and comments can be sent to info@responsiblyproducedpeat.org. Without further objections, after this comment period, the certificate will be granted to the company for the location in concern.

Company name	Neova AB Sjötullsgatan 8, 824 50 Hudiksvall Sweden
Extraction site	Name site: Norrbomuren
	GPS coordinate entrance peatbog: Latitude : N 60°32'7.6" Longitude: E 16°56'42.3"
	Total licensed area: 352ha
	License information: License number 543-16576-06
<u>Site description</u>	
<p>Environment of the location: Norrbomuren is located in Gävle Municipality. Directly north of Norrbomuren is an old peatbog Sjulsmuren which ends in 2024, as well as a factory area and a pellet factory. The Norrbomuren is otherwise mostly surrounded by forest. The nearest residential building is about 160 m from the bog.</p> <p>Protected areas: West of the permit area on the opposite side of Hedesundaåsen there is a N2000 area. The results of the EIA and the permit foresee that Norrbomuren will not affect the N2000 area. Impacts are prevented by water sampling and regulated in self-monitoring program inspected by the authorities.</p> <p>Time in exploitation: Peat extraction has been carried out in the area Norrbomuren since the first permit 1982.</p>	

Expected end of production based on peat reserves: 2032

License valid till: 31-12-2032

Remarks resulting from inspection:

The company will make extra efforts to start early rewetting in field sections where extraction has ended.

[Link to location on Google earth](#)

See next page for license boundaries.

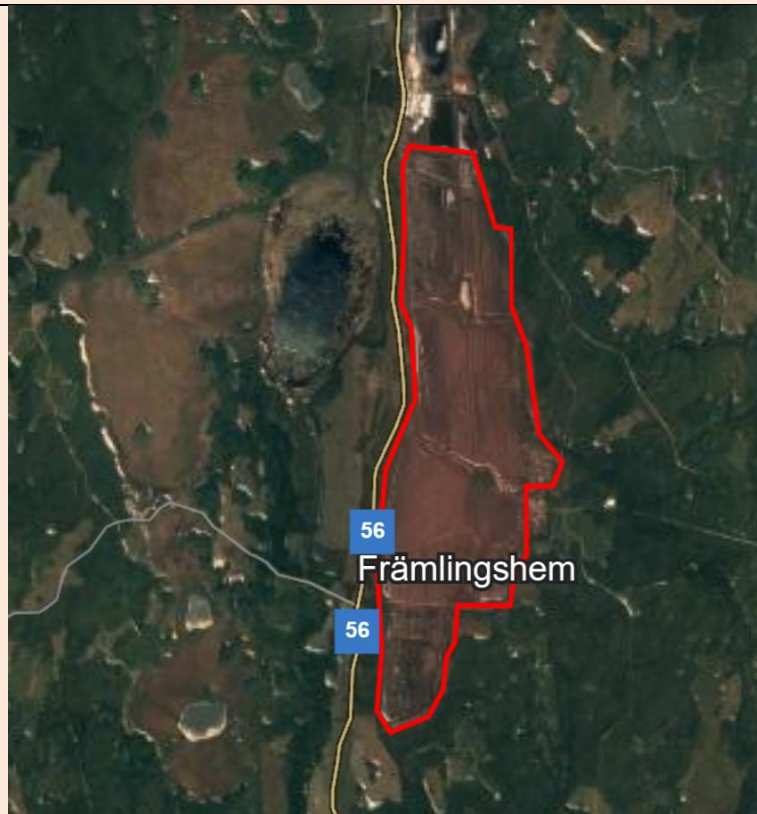

N2000 area west of Norrbomuren (red shaded area)

